



06/0092/FUL AB9/1797/3

LOCATION PLAN

1 : 2500

Drg. No. 151105 : 3

PROPOSED TWO STOREY SIDE AND GROUND & FIRST FLOOR REAR EXTENSIONS AND ALTERATIONS.

7 NORTH AVENUE, ABINGDON, OXON, OX14 1QN.

Paul Blake Design

43 Cherry Close
Kidlington
Oxford
OX5 1HJ

Architectural Services

Telephone & Fax. 01865 371223
email. paulblakedesign@btconnect.com

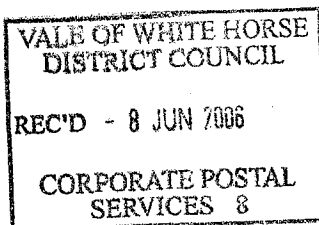

Notes: Specifications must be checked on site and not scaled from this drawing.

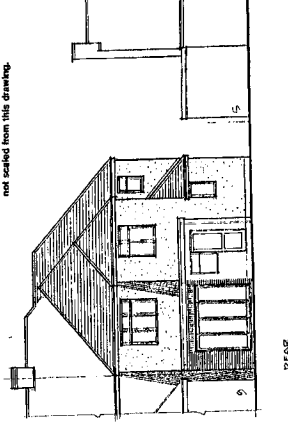

REAR

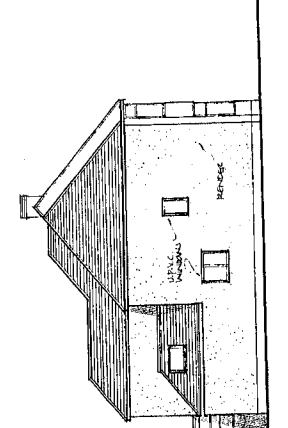

SIDE

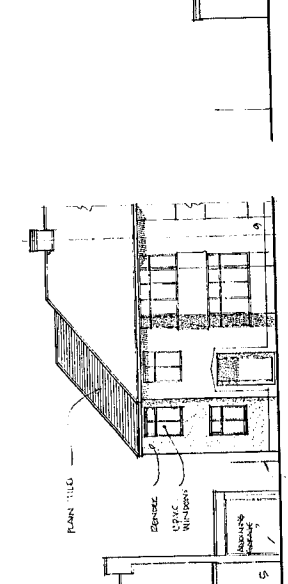

FRONT

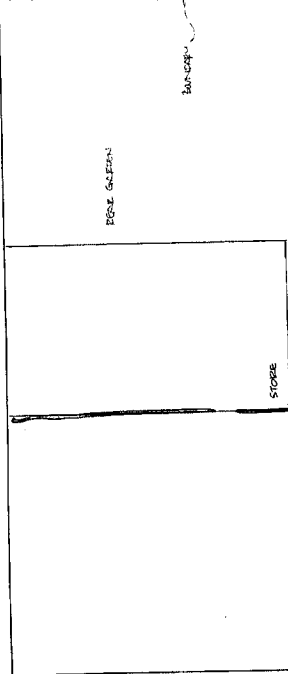

SIDE

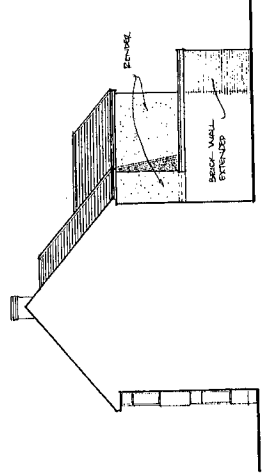

SIDE [FROM N° 9]

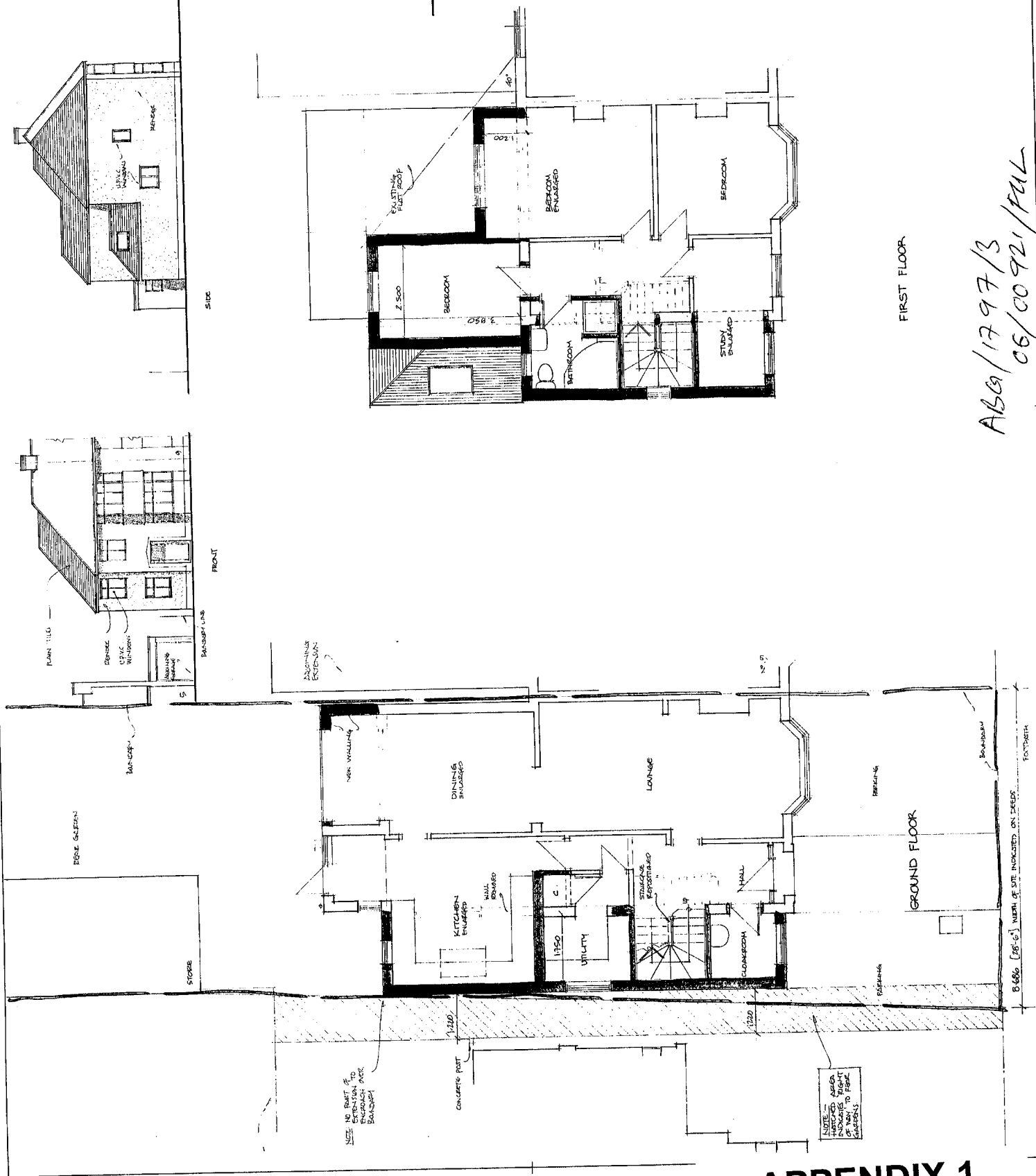

FIRST FLOOR

MATERIALS:- FLOOR TO MATCH EXISTING ROOF - PLAIN TILES WALLS - BRICKS / BRICKWORK WINDOWS - WHITE U.P.V.C.	REVISIONS:- AS PART OF EXTENSION REDUCED BY 100MM. WINDOW IN SIDE WALL DOTTED.	AS PROPOSED.
CLIENT MR. AND MRS. TYNE 74 NORTH AVENUE DUNN, ONTARIO, CAN.	PROJECTS EXTENSIONS AND REVISIONS	
PAUL BLAKE DESIGN Architectural Services		
43 Cherry Lane, Newmarket, Ont. L3Y 1H4 Tel: (905) 883-9123 E-Mail: paulblakedesign@shaw.ca		
SCALE PLANS - 1/8" = 1'-0"	DATE FEB. 2006	DRAWN BY PB.
DIG. No. 151105.2	REV. B	DATE 05/00921/FULL

VAL OF WATERBORNE DISTRICT COUNCIL
REFD 31 JAN 2006
COMMUNAL FORMAL SERVICES

AMENDED PLAN

ABG/1797/3
06/00921/FULL
05/00921/FULL

APPENDIX 1